

BPO 09/10 AUDITION EXTRACTS: OBOE

1) Strauss: Tod und Verklärung

Allegro molto

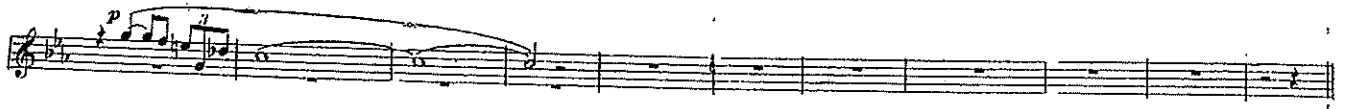
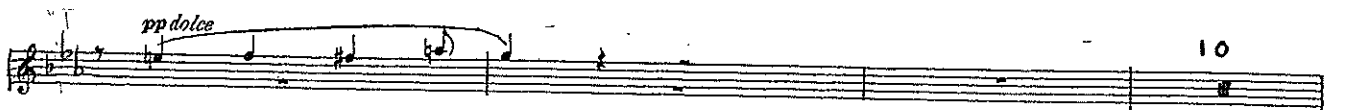
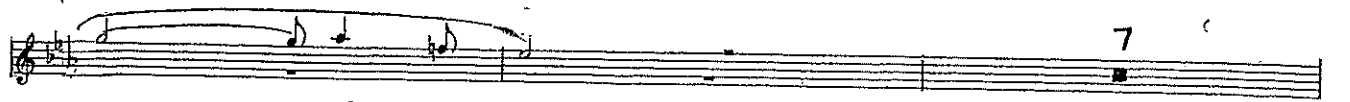

Adagio. SOLO

p dolce

dol.

p

dim.

mf

p

3 dolce

poco - a - poco

Viol. Solo

più largamente

mf

calando

f

Tempo I.

dolce espress.

p

mp cresc.

pp

919 (a) Andantino (♩ = 112) rit. assai a tempo Solo dolce ed espress. assai

(b) Più tranquillo (♩ = 100) dolce (c) p

accel. cresc. rit. 3

Allegro molto ed animato (♩ = 152) Solo p

(Con moto) sf stacc.

20 Slow and regular ($\text{♩} = 40$)

